| | |
|---|---|
| **Product name** | End Cap DI 7mm, GREEN |
| **Product code** | 5045394 |
| **GTIN** | 7332811363658 |
| **ETIM-Class** | EC002065 |

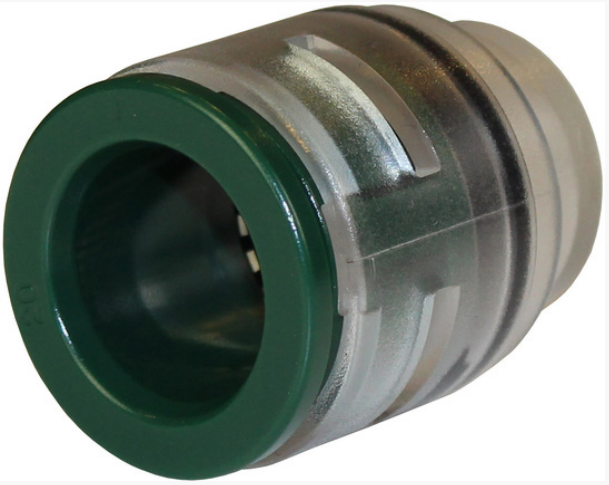

## PRODUCT SPECIFICATIONS

A high-performance DI endstop connector dedicated to direct install systems for FTTx networks (micro duct systems) to guarantee easy use and long service time. Reliable technology of push-in connection. Tried-and-tested connection technology to ensure capability for network expansion. Transparent body for easy fault location during installation. Perfect sealing IP68 for full protection against particle ingress. End stops are used for sealing the duct ends preventing water, moisture and dirt from entering.

## Measurements

| | |
|---|---|
| **Length** | 21 mm |
| **Height** | 15 mm |
| **Width** | 15 mm |
| **Weight** | 2.44 g |

## Technical Specifications - End Caps

| | |
|---|---|
| **Type** | Direct Installed |
| **For Duct Size** | 7mm |
| **Max Pressure** | 16 Bar |
| **Colour** | Transparent |
| **IP Codes** | IP68 |
| **Temperature ranges for Operation** | -10°c - +60°c |