| | |
|---|---|
| **Product name** | Splice tray BTHS 12 ribbon fitting Coyote domes ONE/617 BT UO |
| **Product code** | 5061134 |
| **GTIN** | 7332811377044 |
| **ETIM-Class** | EC000762 |

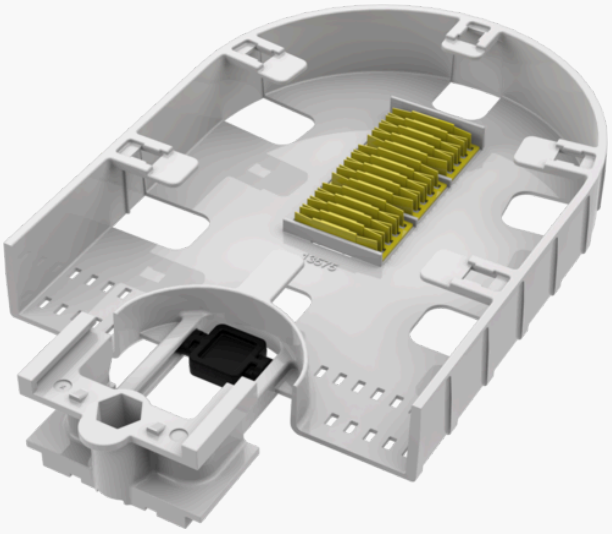

## PRODUCT SPECIFICATIONS

Splice tray for 12 ribbon sleeves fitting Coyote fiber optic closures BT UO ONE and 617.

## Measurements

| | |
|---|---|
| **Length** | 200 mm |
| **Height** | 18 mm |
| **Width** | 280 mm |
| **Weight** | 215 g |

## Technical Specifications - Splice Trays

| | |
|---|---|
| **Type** | Splice Tray |
| **Model** | Coyote BT U0 |
| **Max Fibre Count per tray** | 12 |
| **Splice Tray Colour** | Gray |
| **Splice Tray Lid Colour** | Transparent |
| **Splice Holder Included** | Yes |
| **Splice Holder Type** | Ribbon Fibre |
| **Splice Protection Sleeves Per Holder** | 4 |